

Patient report

Bio-Rad DATE: 10/16/2019
D-10 TIME: 03:55 PM
S/N: #DJ4I016123 Software version: 4.30-2
Sample ID: 10561386
Injection date 10/16/2019 03:40 PM
Injection #: 25 Method: HbA1c
Rack #: --- Rack position: 4

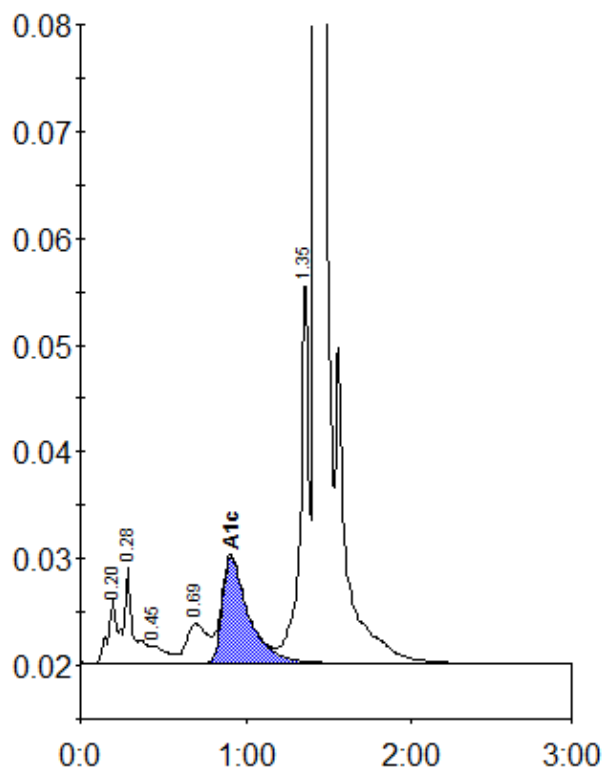

Peak table - ID: 10561386

Peak	R.time	Height	Area	Area %
A1a	0.20	5987	20743	1.0
A1b	0.28	8918	38347	1.9
F	0.45	1642	10670	0.5
LA1c/CHb-1	0.69	3690	32912	1.6
A1c	0.91	9977	110794	7.3
P3	1.35	36096	130403	6.3
A0	1.42	579608	1713244	83.3
Total Area:		2057112		

Concentration:	%
A1c	7.3